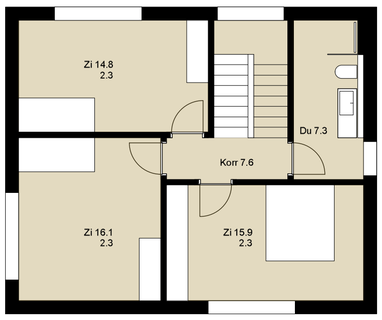

Obergeschoss

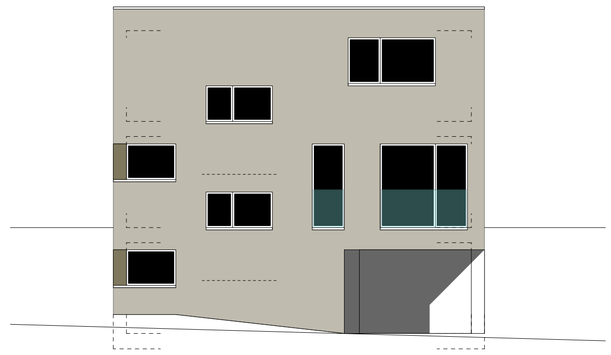

Nordansicht

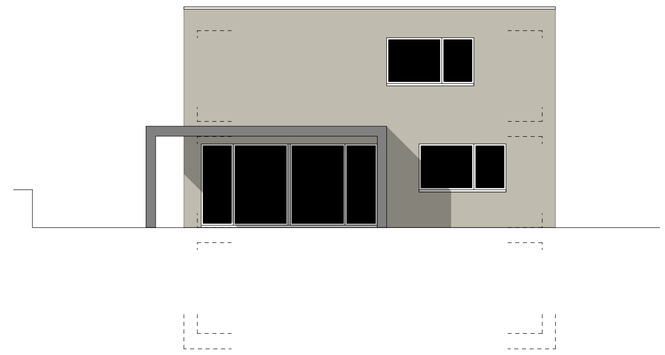

Südansicht

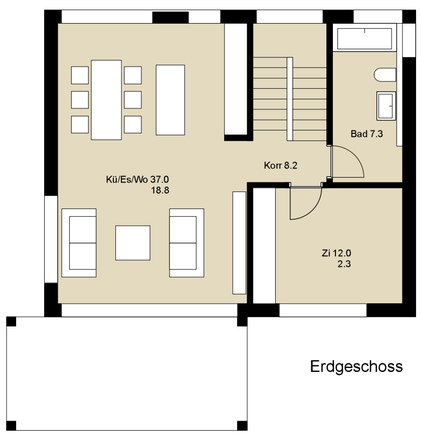

Erdgeschoss

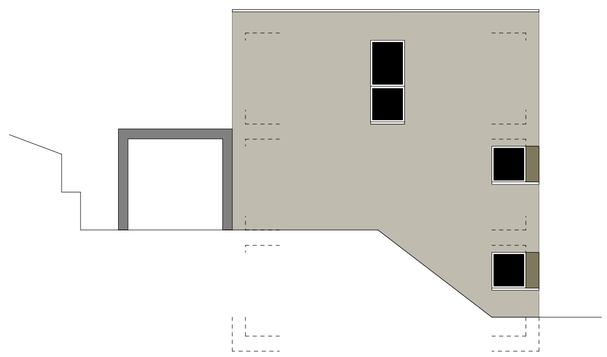

Ostansicht

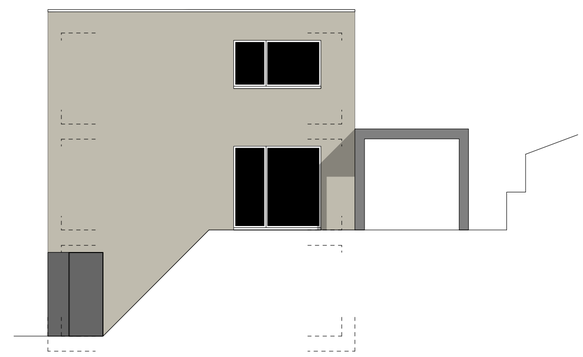

Westansicht

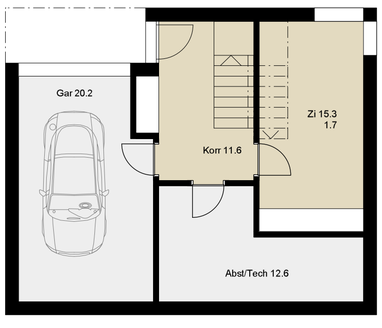

Untergeschoss

Widnau, St.Gallen, ...

Die Grundeigentümer .....

Die Bauherrschaft .....

Die Architekten .....

Grundrisse / Ansichten 1 : 100
Häuser 4 - 6

Bauobjekt:	Neubau 6 Einfamilienhäuser, 1 Doppeleinfamilienhaus Parzelle 1554, Walzenhauserstrasse	9430 St.Margrethen
Grundeigentümer:	Inova AG, Viscosestrasse 46	9443 Widnau
Bauherrschaft:	C Projekt AG, Viscosestrasse 46	9443 Widnau
Planung:	Frei & Gmünder AG Architekten Lukasstr. 18 / PF 244	9016 St. Gallen